

South Cambridgeshire Hall  
Cambourne Business Park  
Cambourne  
Cambridge  
CB23 6EA

t: 03450 450 500  
f: 01954 713149  
[www.scambs.gov.uk](http://www.scambs.gov.uk)



1 February 2021

To: Chair – Councillor John Batchelor  
Vice-Chair – Councillor Pippa Heylings  
All Members of the Planning Committee - Councillors Anna Bradnam,  
Dr. Martin Cahn, Peter Fane, Dr. Tumi Hawkins, Judith Rippeth,  
Deborah Roberts, Heather Williams, Dr. Richard Williams and Nick Wright

Quorum: 3

Substitutes Councillors Grenville Chamberlain, Mark Howell,  
if needed: Dr. Shrobona Bhattacharya, Graham Cone, Sue Ellington,  
Henry Batchelor, Dr. Claire Daunton, Eileen Wilson, Geoff Harvey,  
Brian Milnes and Dr. Douglas de Lacey

Dear Councillor

Attached are the plans for the next meeting of **Planning Committee**, which will be held as a **Virtual meeting - Online** on **Wednesday, 10 February 2021** at **10.00 a.m.. A weblink to enable members of the press and public to listen to the proceedings will be published on the relevant page of the Council's website , normally, at least 24 hours before the meeting.**

Members are respectfully reminded that when substituting on committees, subcommittees, and outside or joint bodies, Democratic Services must be advised of the substitution ***in advance of*** the meeting. It is not possible to accept a substitute once the meeting has started. Council Standing Order 4.3 refers.

Yours faithfully  
**Liz Watts**  
Chief Executive

**The Council is committed to improving, for all members of the community, access to its agendas and minutes. We try to take all circumstances into account but, if you have any specific needs, please let us know, and we will do what we can to help you.**

---

**Plans and drawings**

**Pages**  
**1 - 34**

This page is left blank intentionally.

# Planning Committee

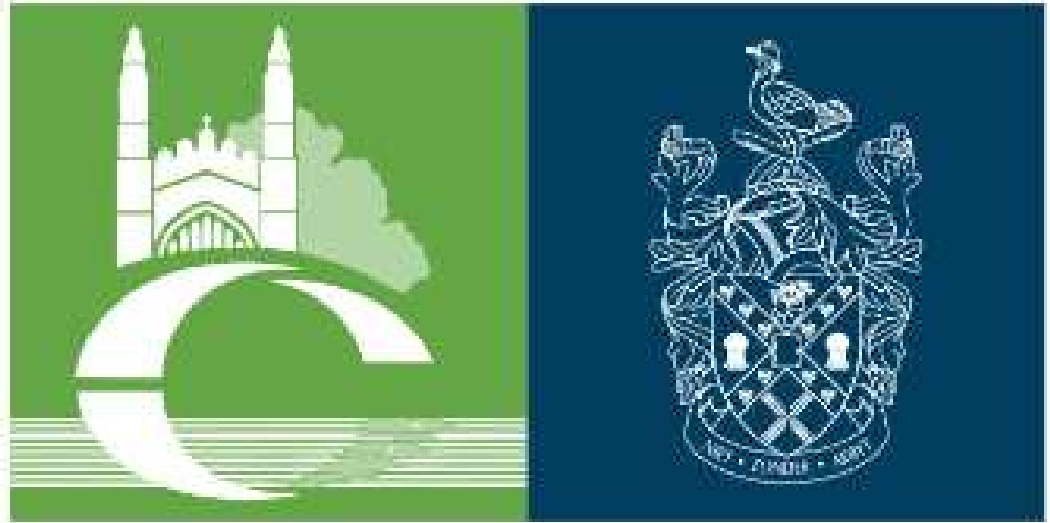

**GREATER CAMBRIDGE**  
SHARED PLANNING

# MINOR APPLICATIONS

# 20/02833/FUL - 6 Pierce Lane Fulbourn - Site Location Plan



# Site Plan



# Plots 1-4 Elevations



**south elevation**



**west elevation**



# Plots 1-4 Plans

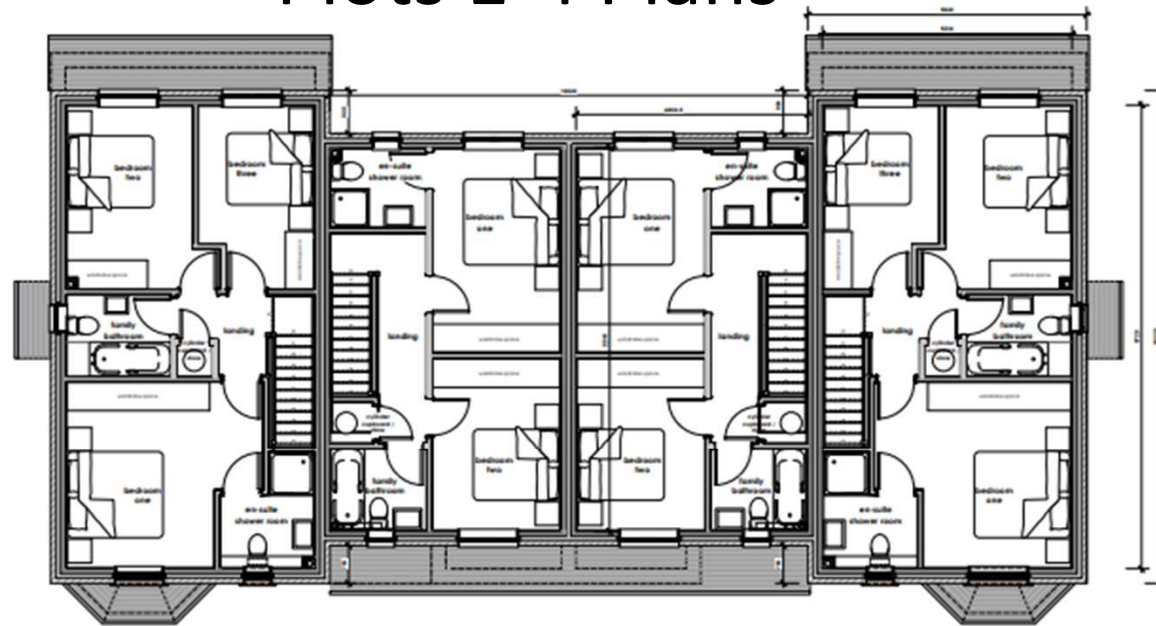

first floor plan

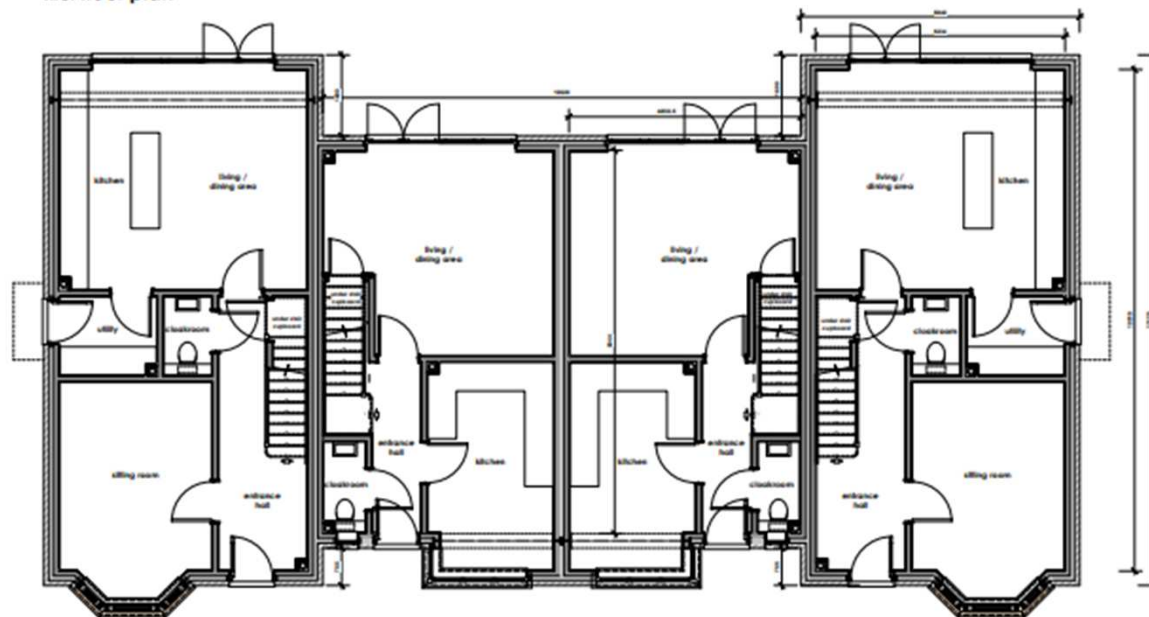

ground floor plan



# Plot 5 elevations



east elevation



north elevation



west elevation

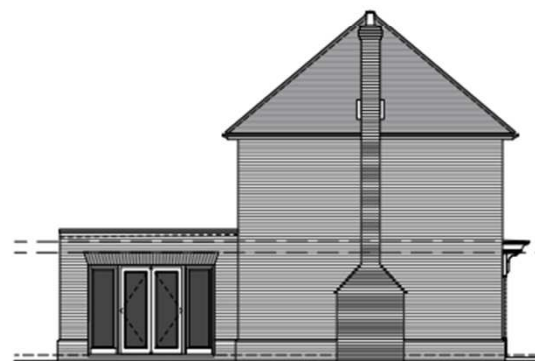

south elevation

# Plot 5 Plans

Page 8

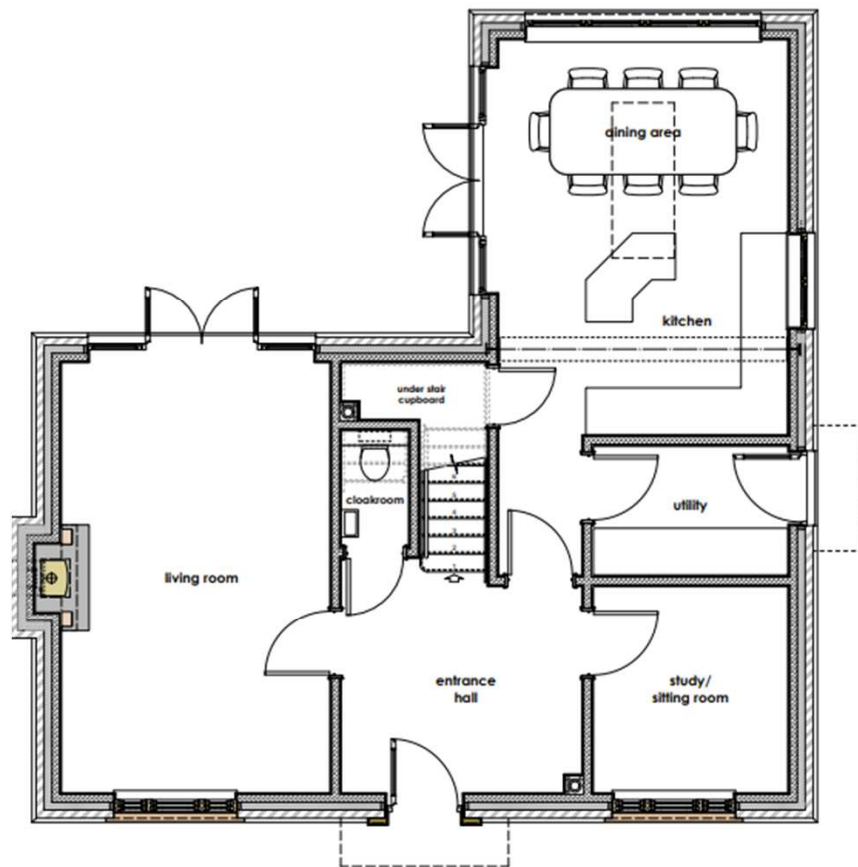

ground floor plan

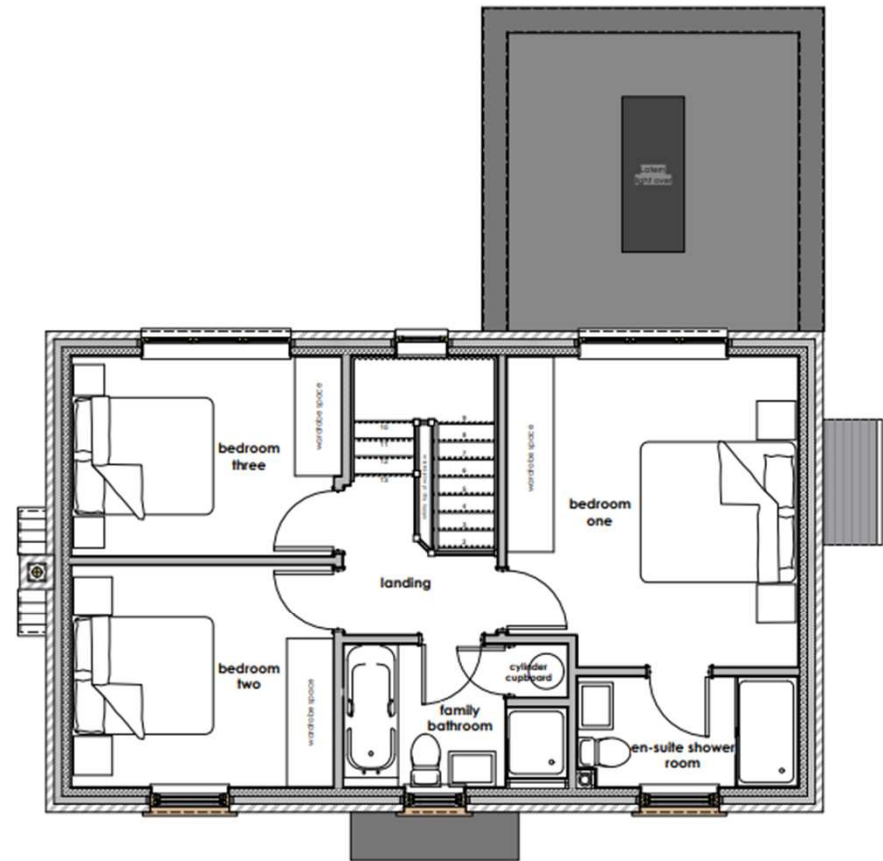

first floor plan

# S/3921/19/FL - Bancroft Farm Church Lane Little Abington Site Location Plan



# Site Plan



# Plot 1 Elevations



FRONT ELEVATION

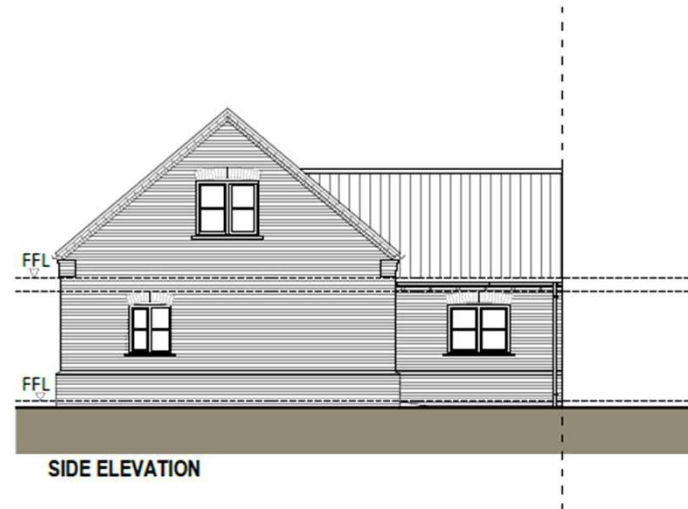

SIDE ELEVATION



REAR ELEVATION



SIDE ELEVATION



# Plot 2 Elevations

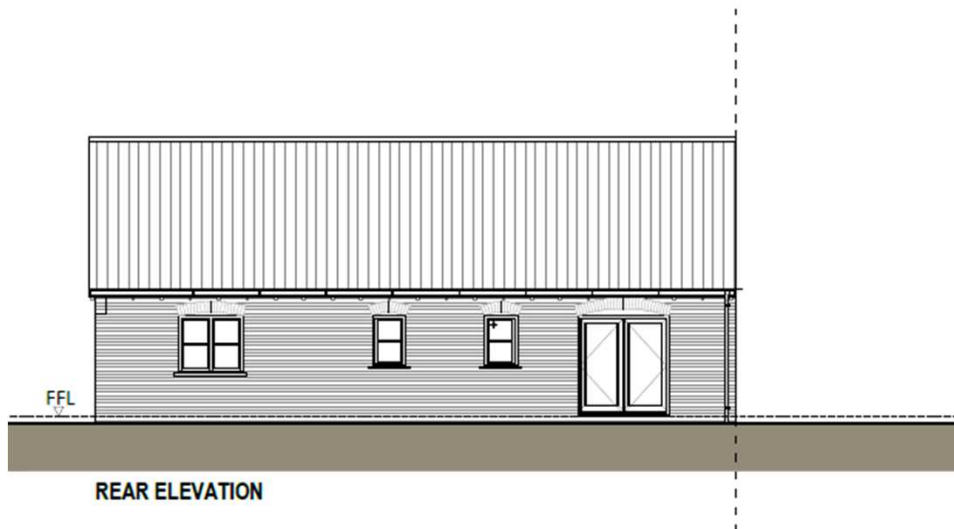
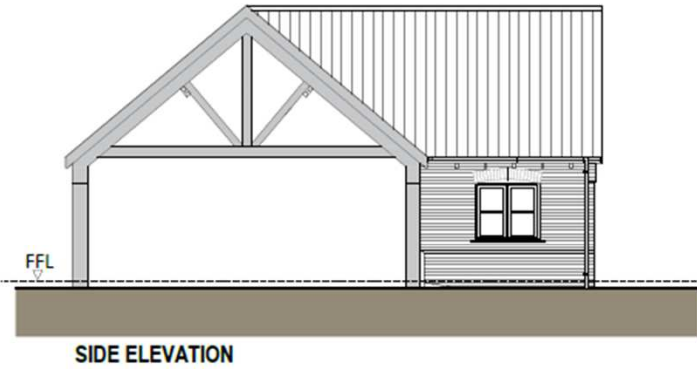

# Plot 3 Plans

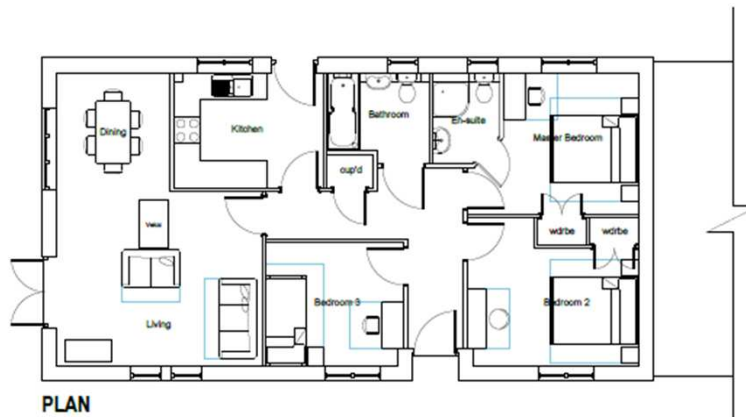

# Plot 4 Elevations



FRONT ELEVATION

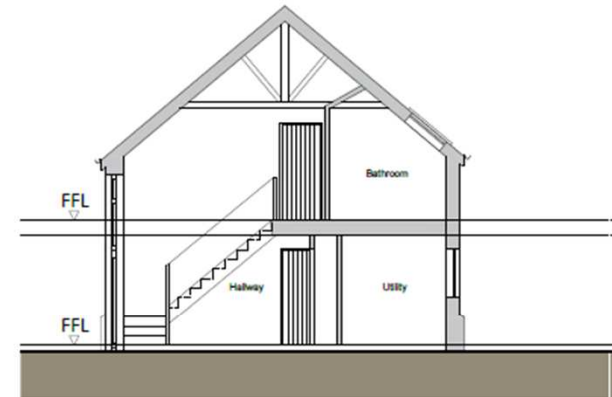

SECTION A-A



REAR ELEVATION



SIDE ELEVATION



# Plot 5 Plans



FRONT ELEVATION

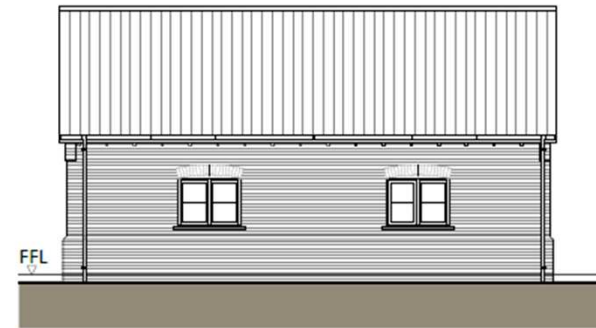

SIDE ELEVATION



REAR ELEVATION

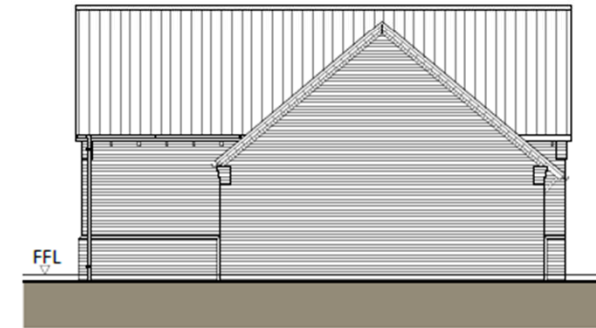

SIDE ELEVATION

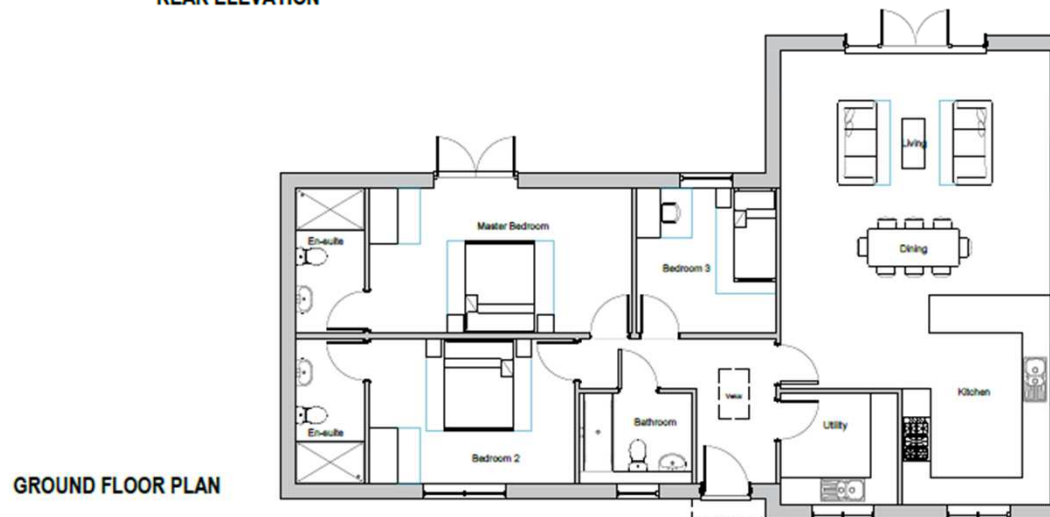

GROUND FLOOR PLAN

# Plot 6 Elevations



FRONT ELEVATION



SIDE ELEVATION



REAR ELEVATION

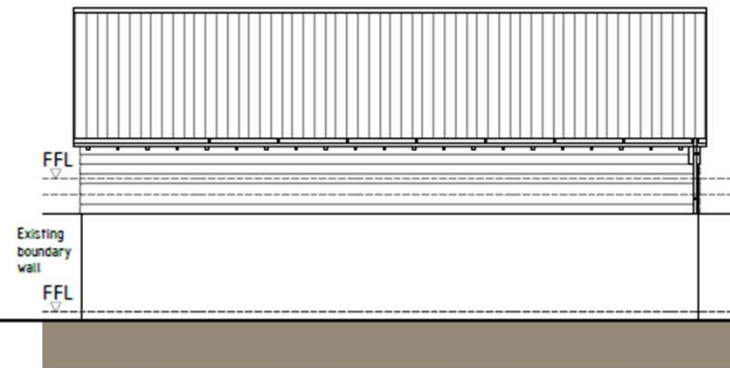

SIDE ELEVATION

Barn A Plans

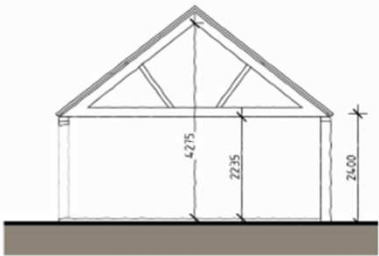
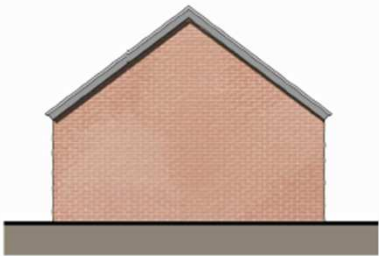
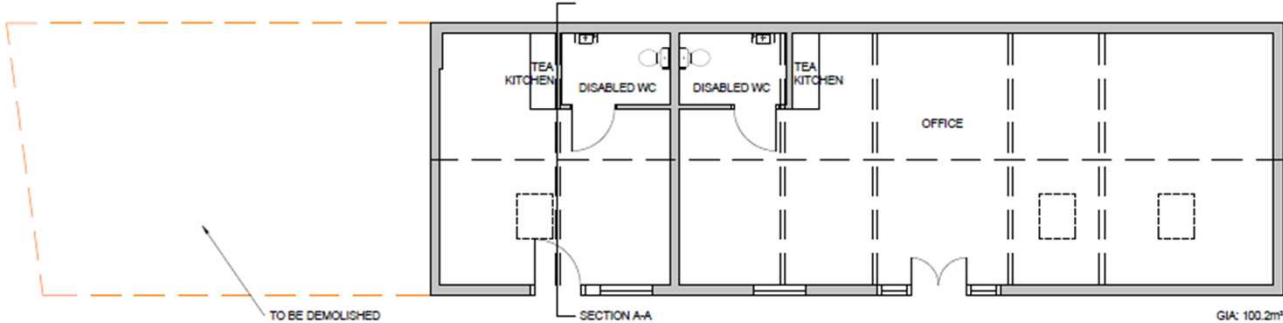

# Barn B Plans

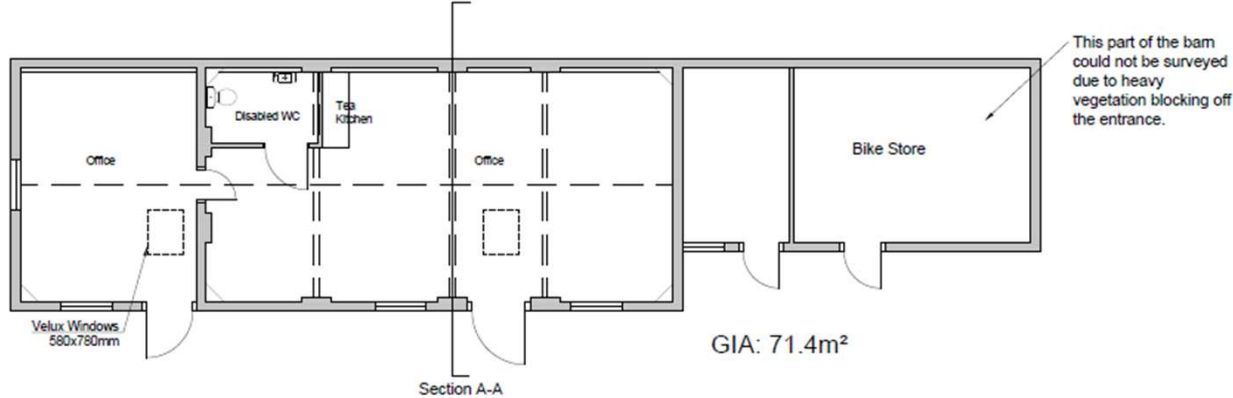

PROPOSED FRONT ELEVATION



PROPOSED REAR ELEVATION

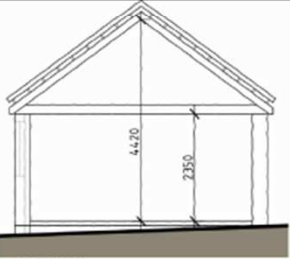

SECTION A-A

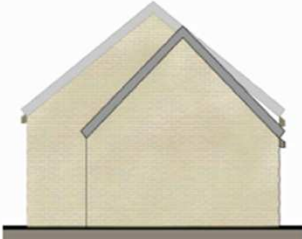

PROPOSED SIDE ELEVATION

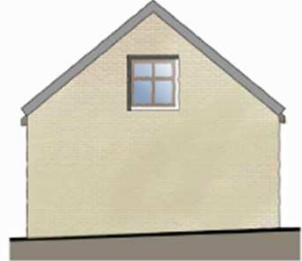

PROPOSED SIDE ELEVATION

# HOUSEHOLDER APPLICATIONS

20/04710/HFUL-  
8 Craft Way, Steeple Morden  
Site Location Plan

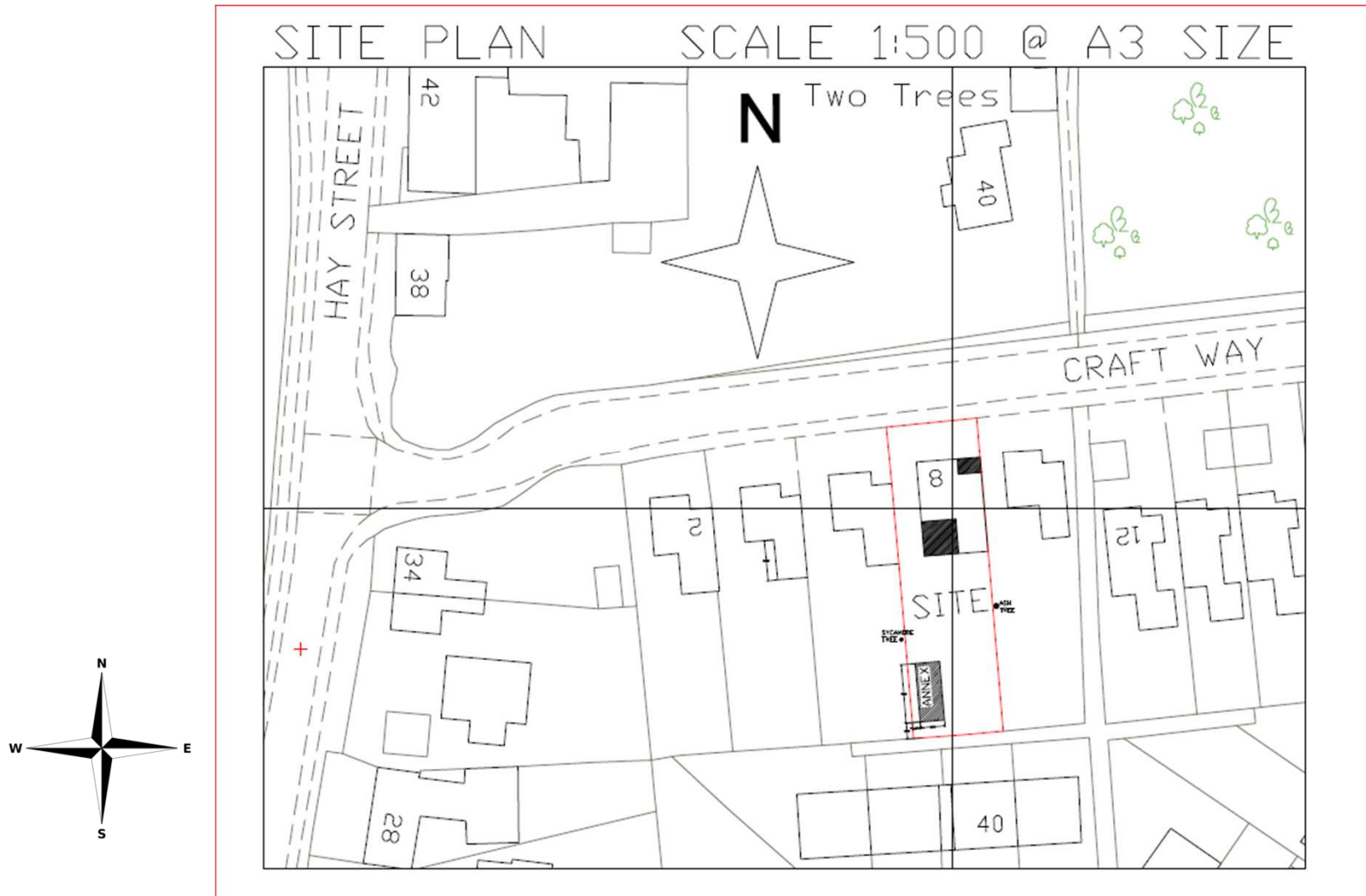



## Existing Elevations

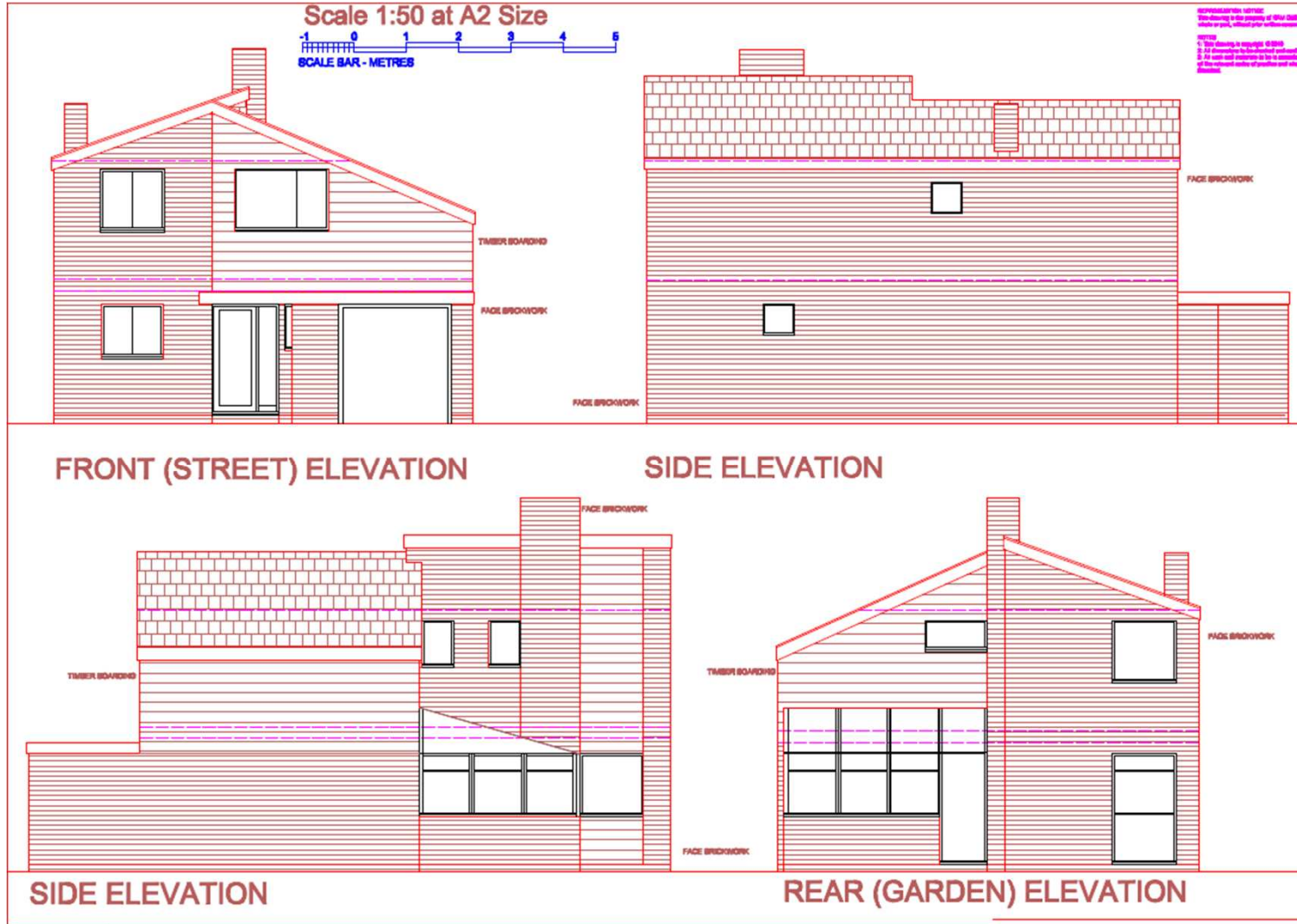

# Proposed Elevations

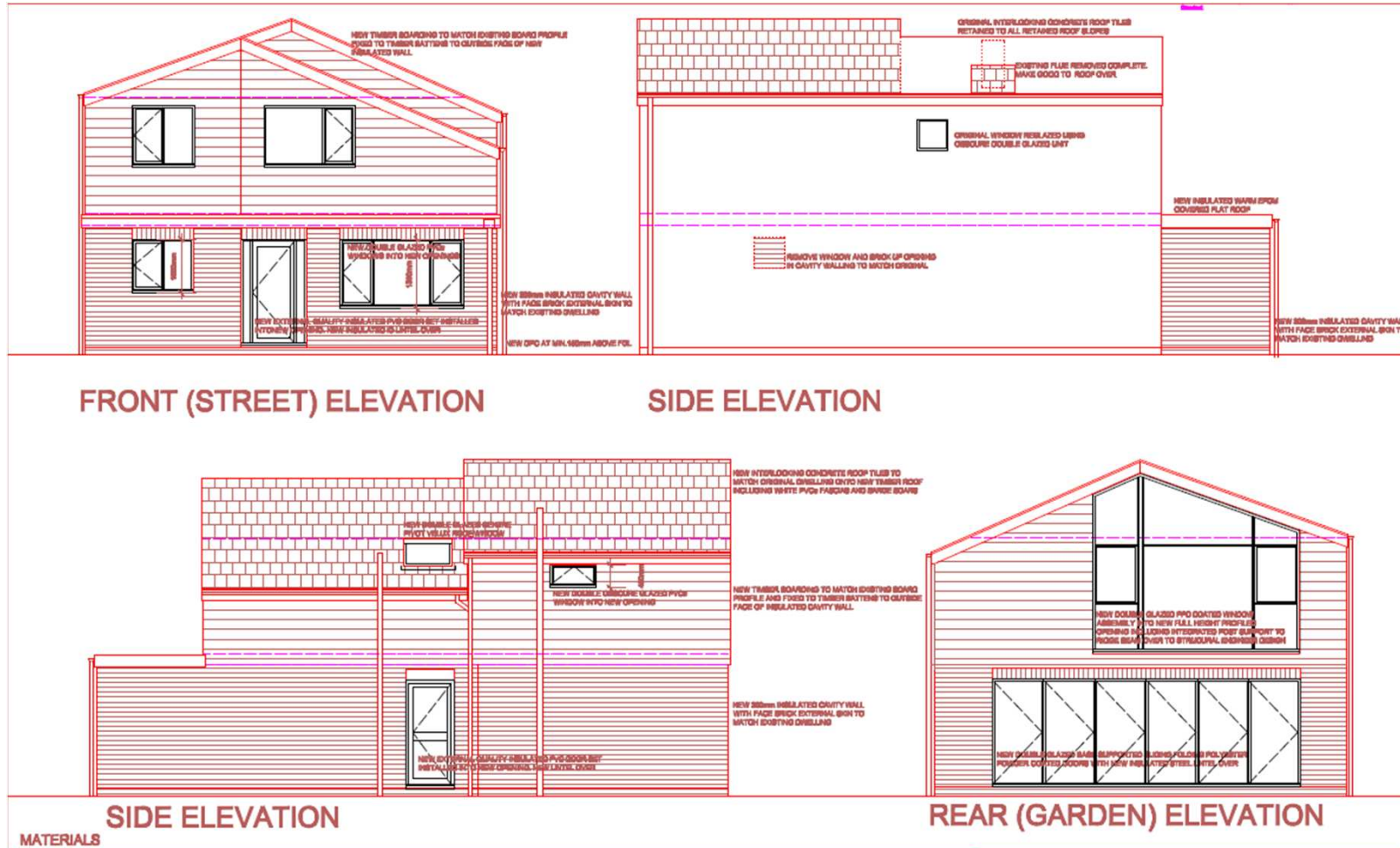



# Proposed Floor Plans

Ground Floor

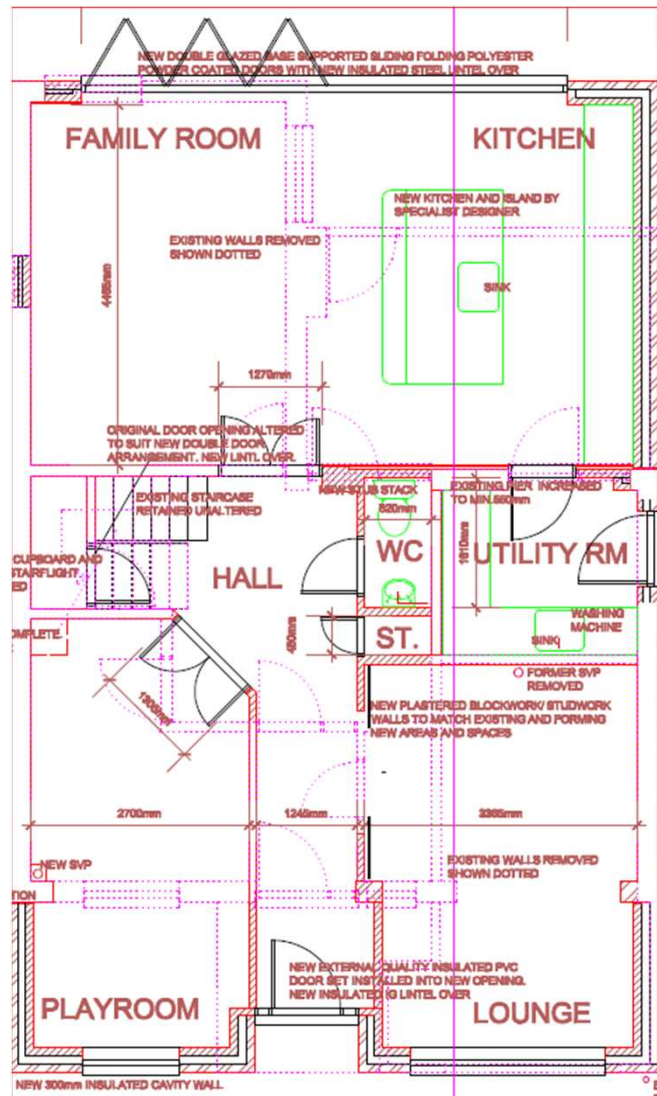

First Floor

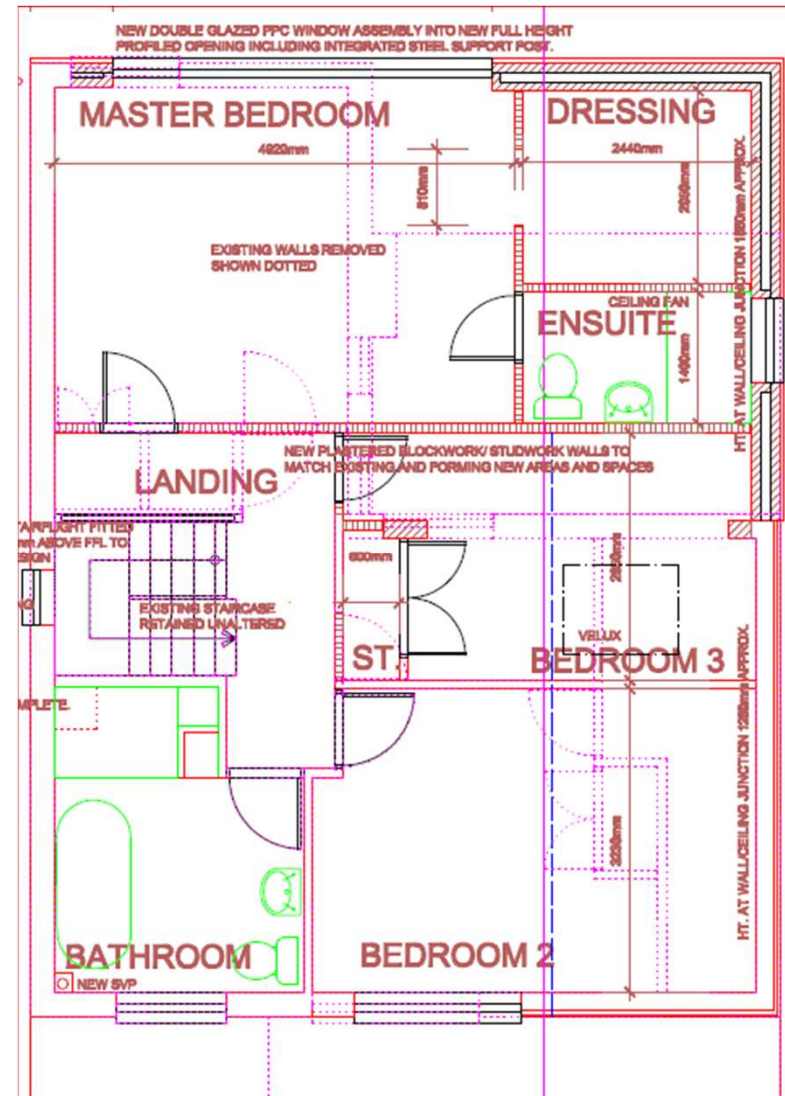

# Proposed Annex- Elevations

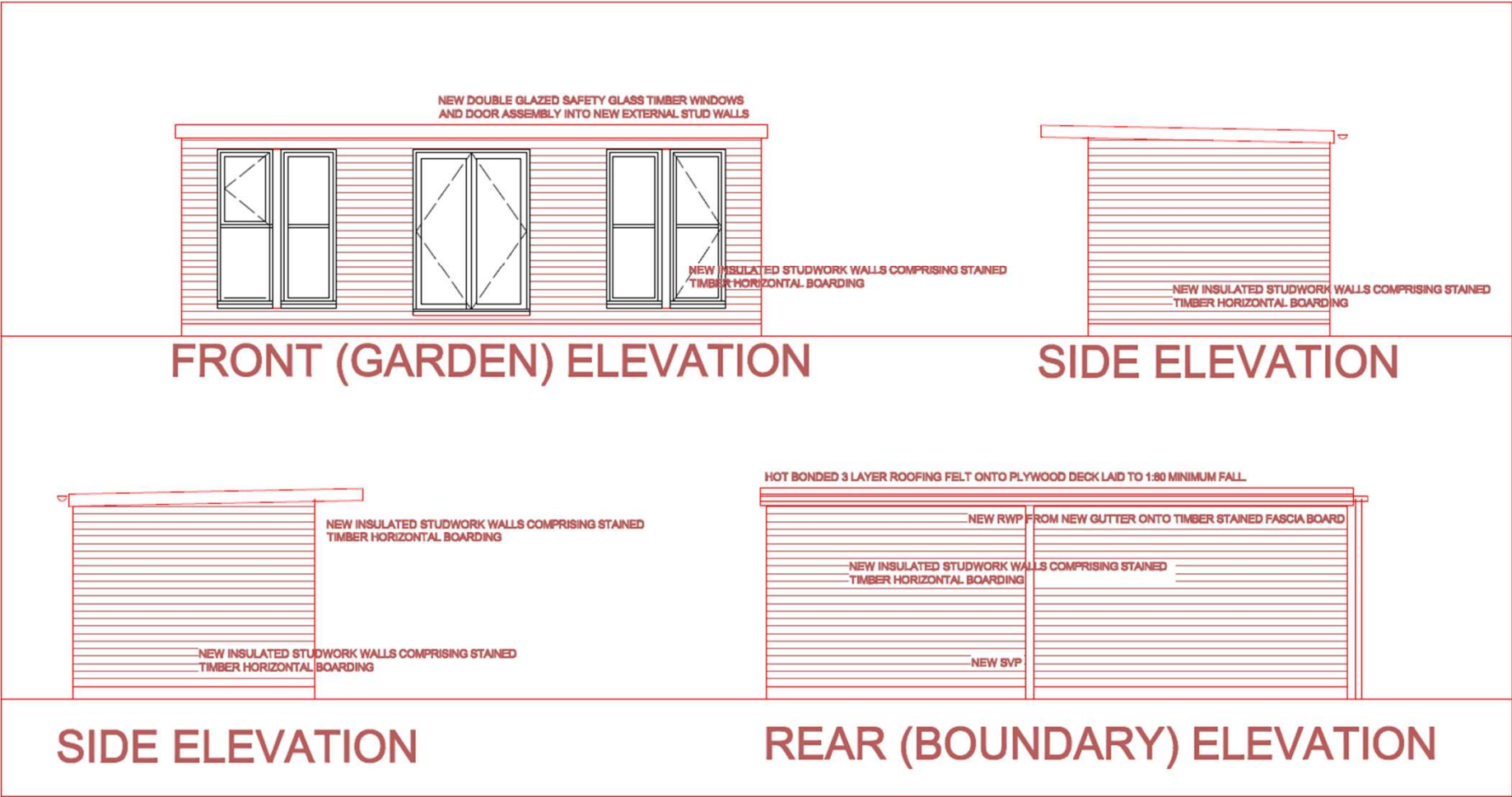

# Proposed Annex- Floor Plans

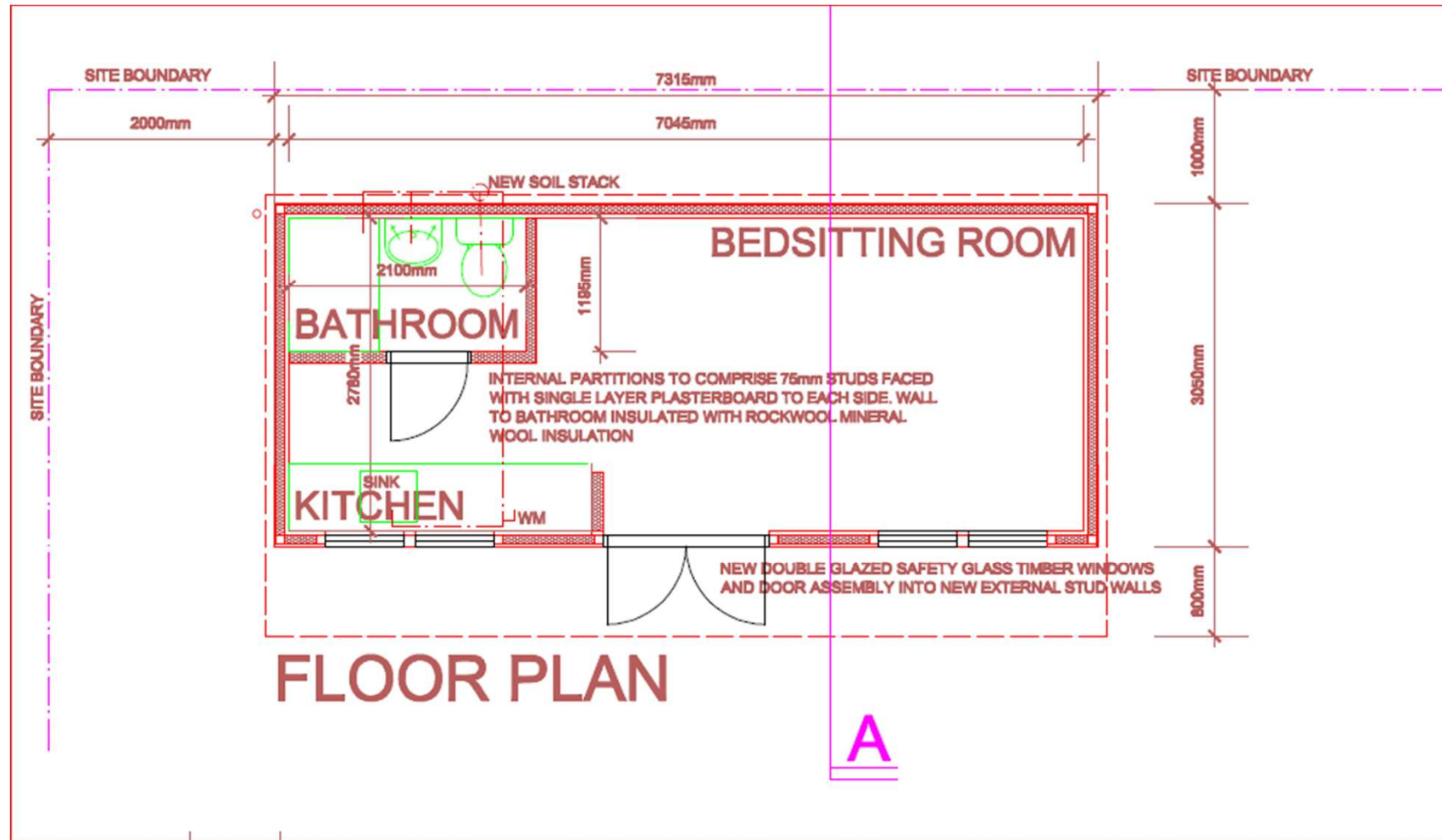

# 20/04223/HFUL - 20A Pipers Close, Fowlmere SG8 7RX

## Site Location Plan

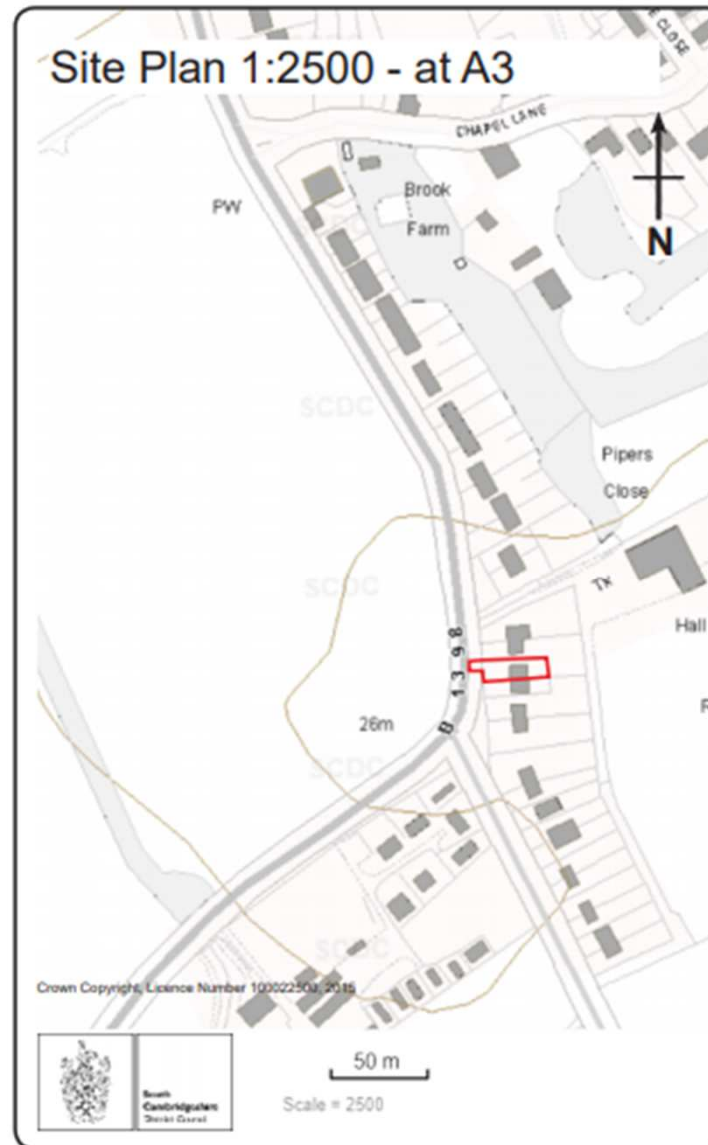

Proposed Layout Plan

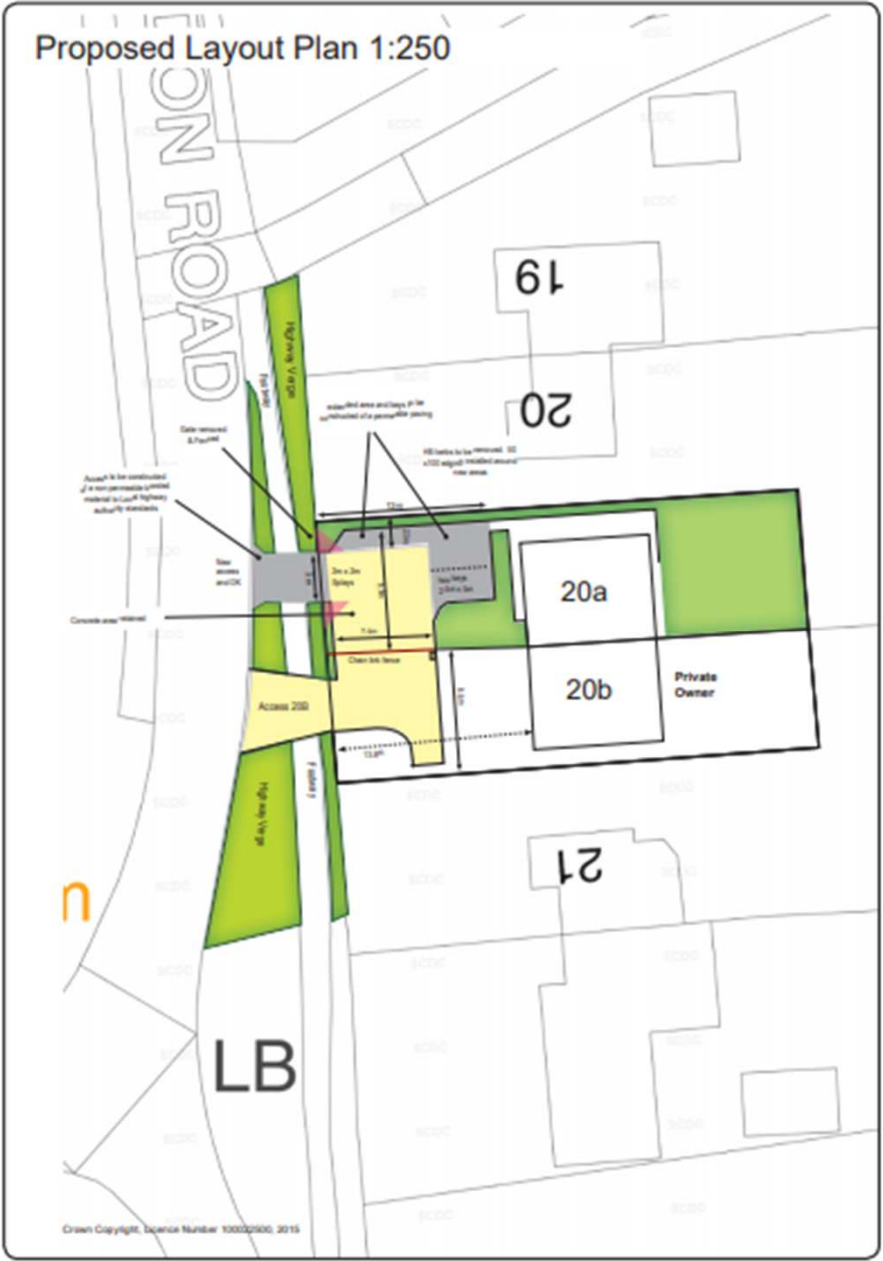



# 20/04089/HFUL - 14 Main Street, Shudy Camps

## Site Location Plan

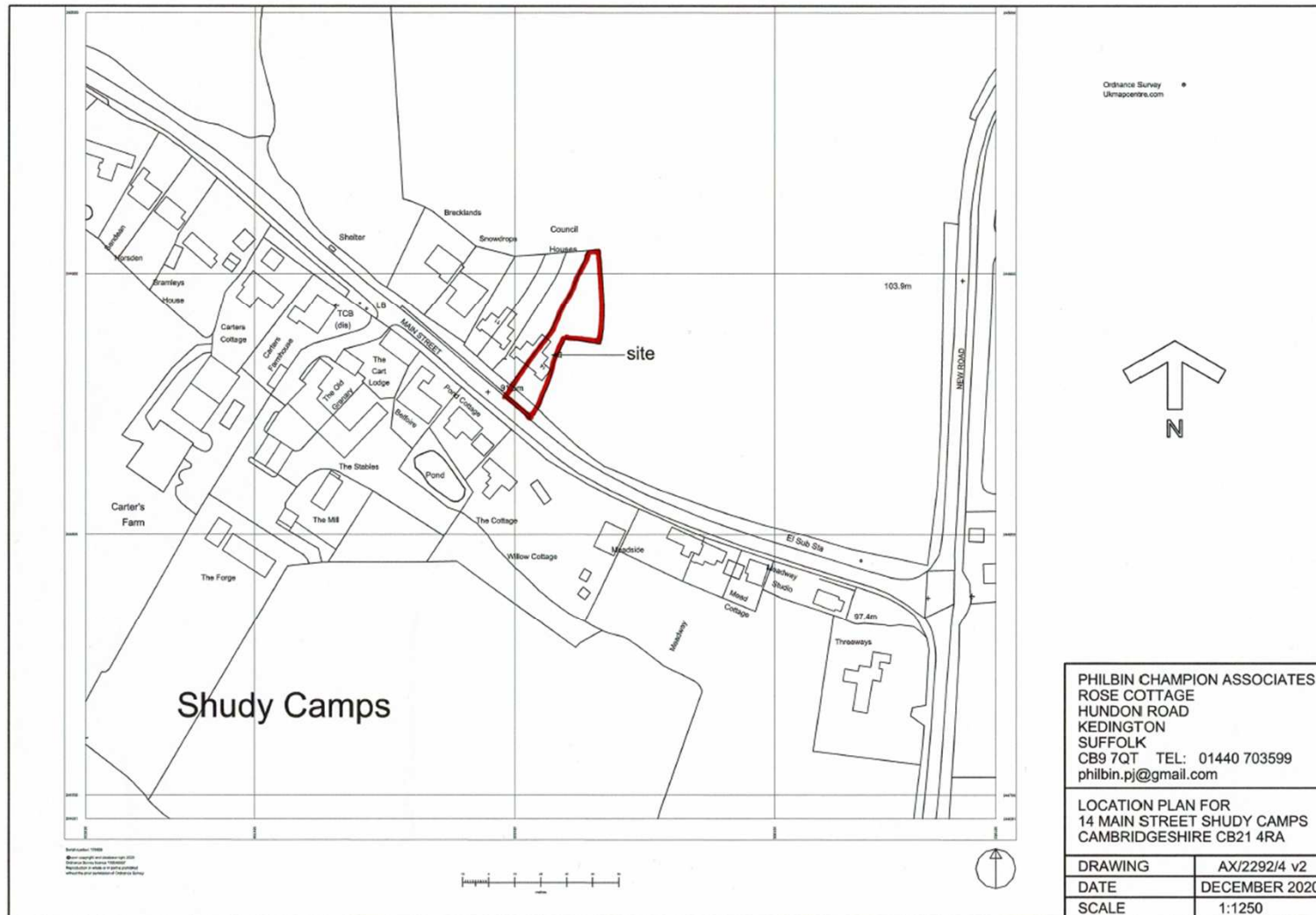

# Existing site plan

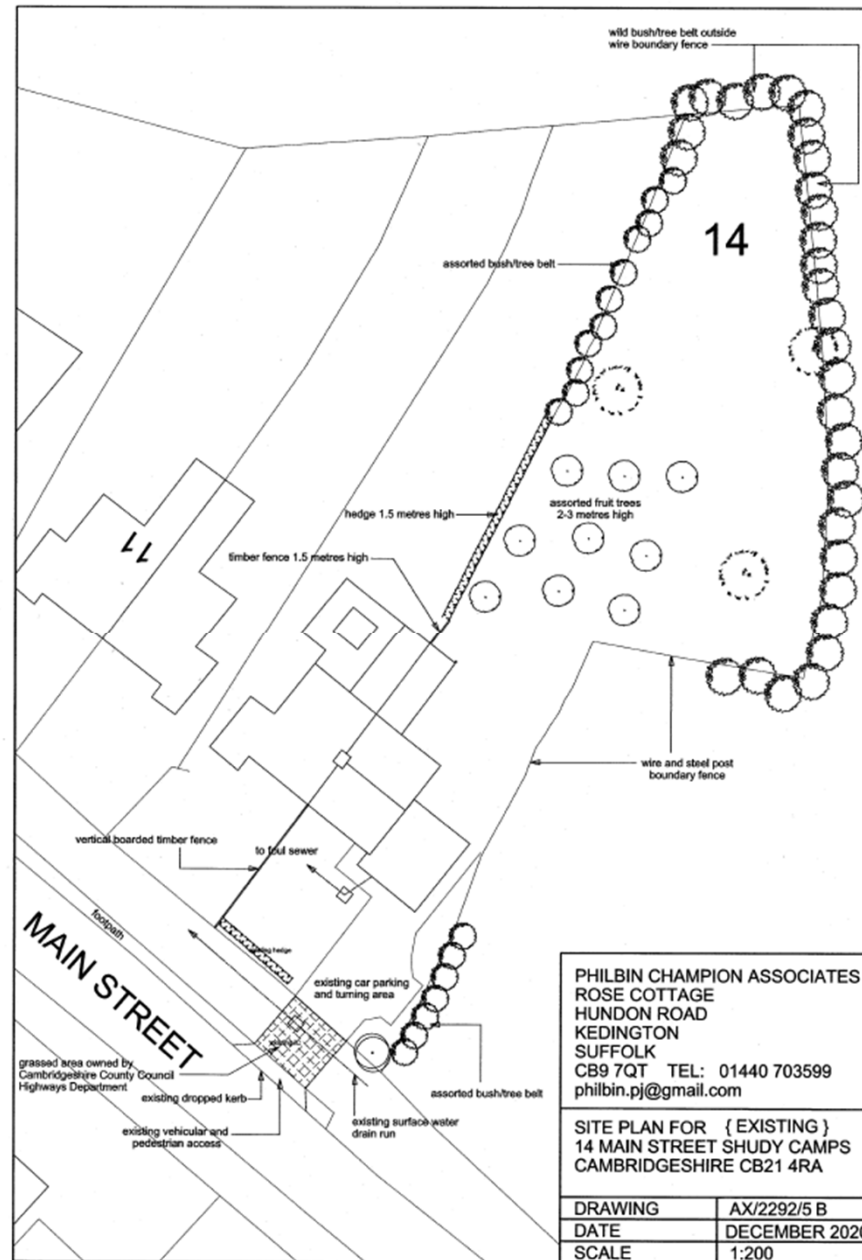

# Proposed site plan

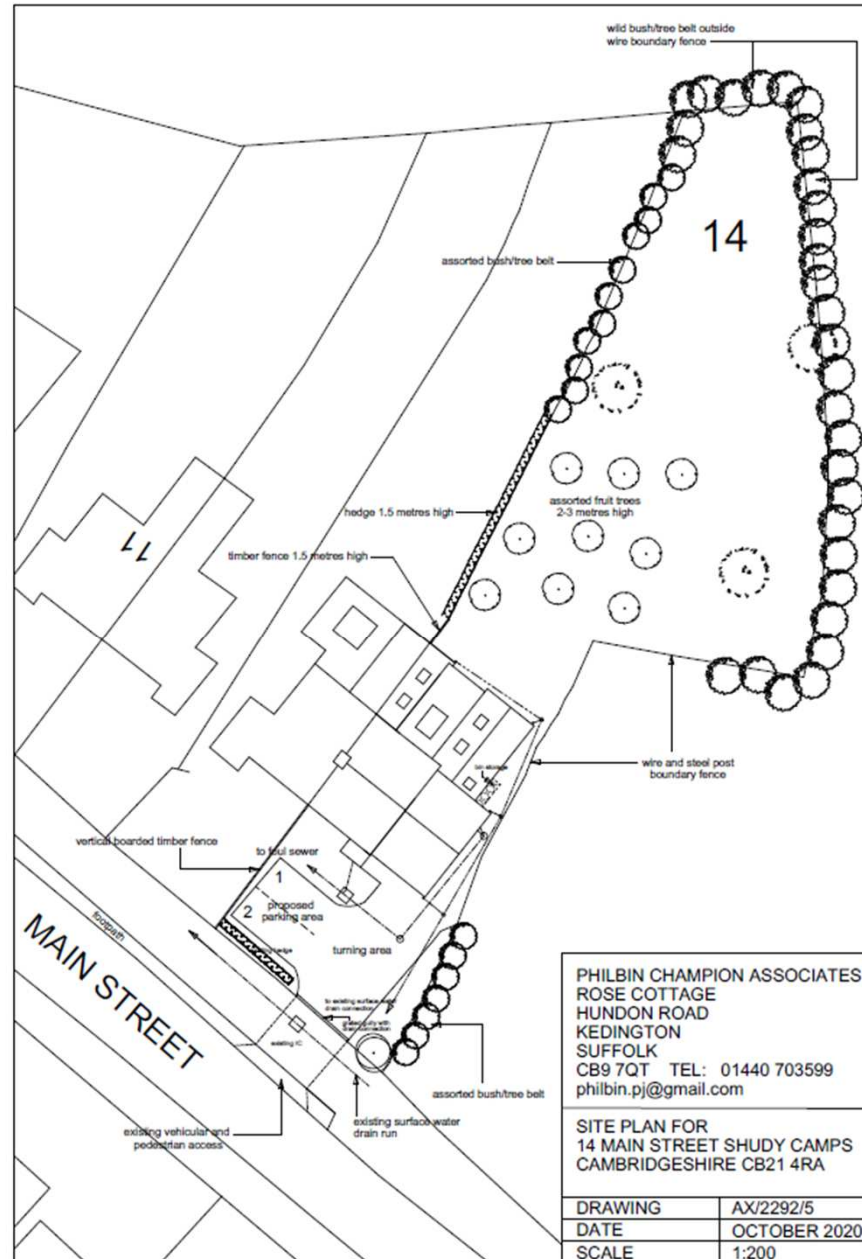



# Existing floor plans and elevations

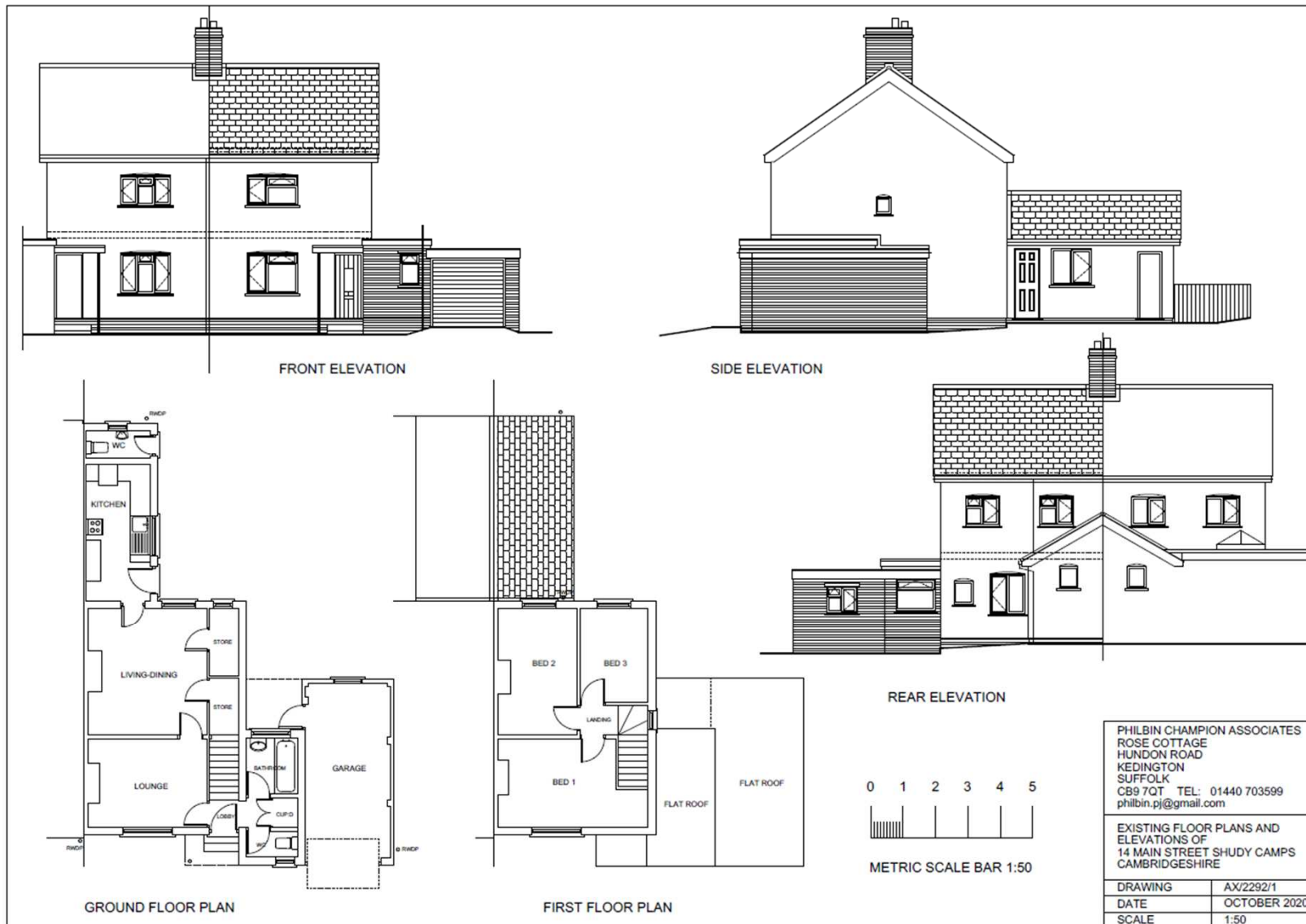

# Proposed floor plans

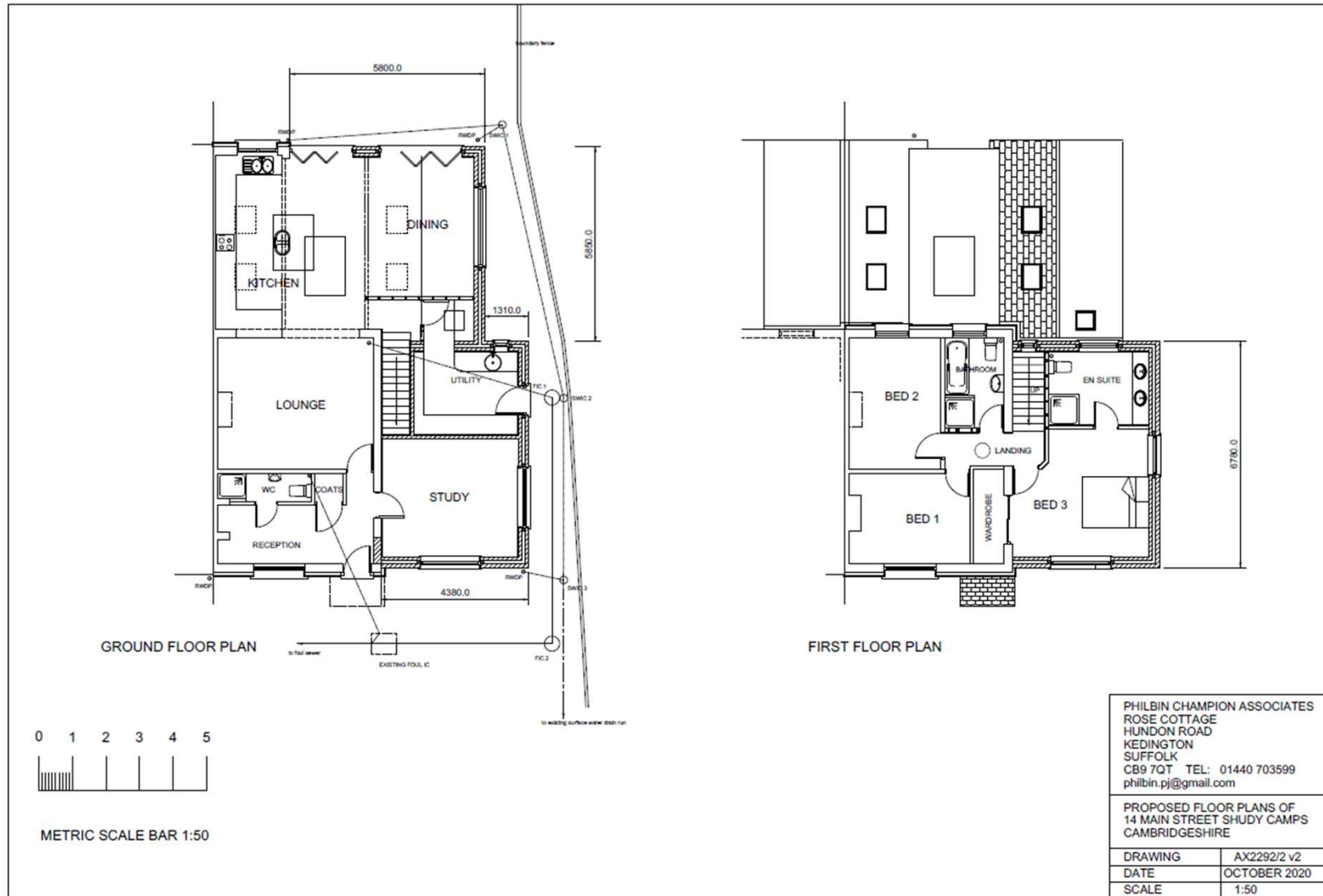

# Proposed Elevations

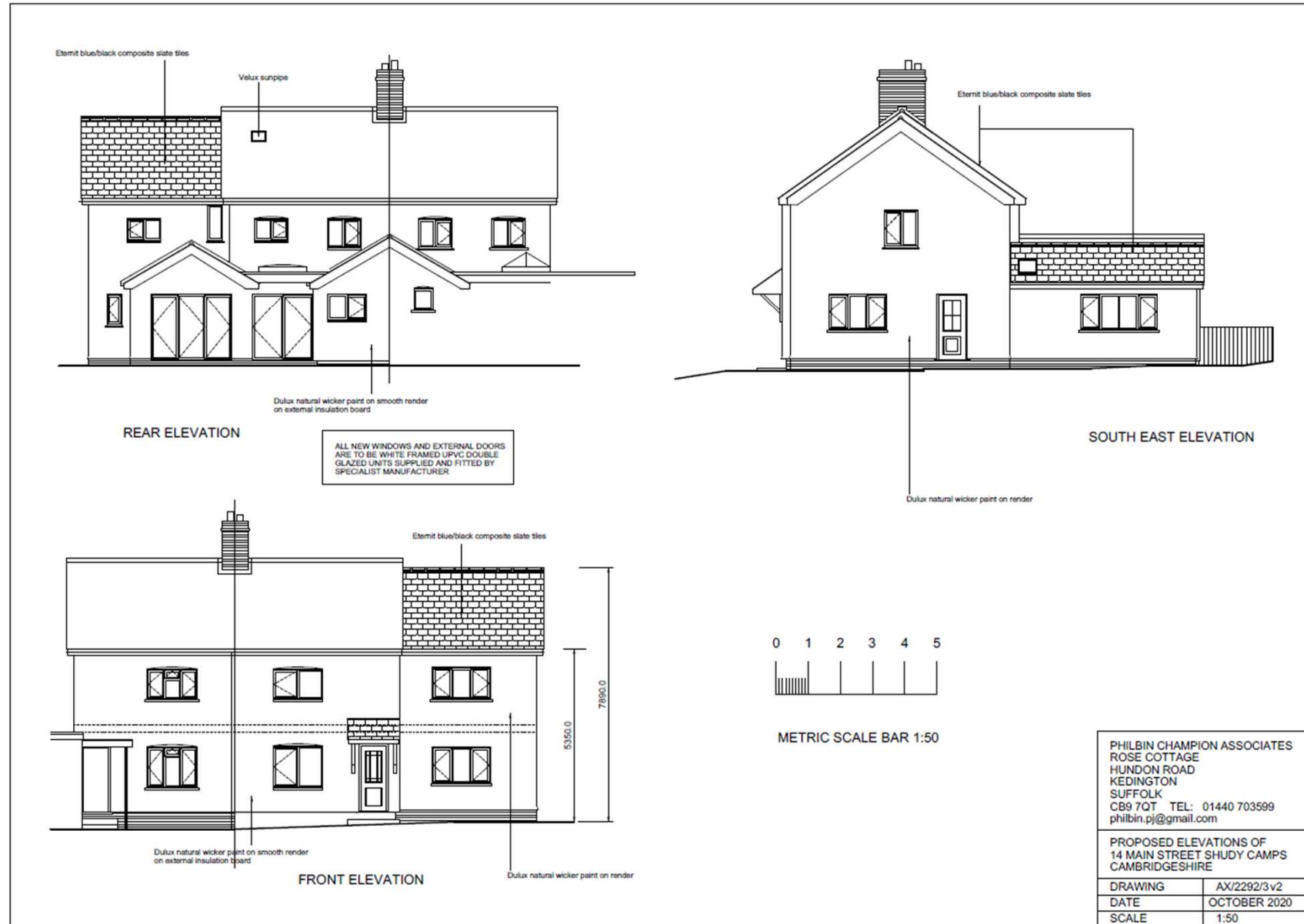

This page is left blank intentionally.